Same Frame

1996 Concept

New picture

Table of Contents

Opening.....1 - 3

Student Life.....4 -33

People.....34-61

Sports.....62-81

Organizations.....82-101

Ads.....102-128

Dressed to kill as Village idiots, five Spanish 4 seniors take the stage for Foreign Language Week.

1996 Concept

Oldenburg Academy
1 Twister Circle
Oldenburg, In 47036

Oldenburg

Academy

1995

—

1996

School Picture 3

Having a fun time, juniors dance the night away with their dates and friends.

Student Life

Cheesing it up, Seniors Amanda Peters and Allison Wygant pose for a picture while relaxing on retreat.

Cheering the soccer team on, sophomores Jill Harris and Amber Haisler show us their spirit.

Juniors Abby Ekstein and Stacey Weberding dance at the annual Semi 95'.

This year students were very busy with after school jobs, dances, and just the excitement of everyday life. Students went out on the town, and out on the streets to be together and meet new friends. Many of the residents worked on the weekends. Senior Heather Sauerwein exclaims, "I just love doing birthday parties and dressing up as Wendy."

Many of the students at the Academy play sports, this keeps them here long after many of the other students. "I have a lot of fun playing tennis here. I especially love the doughnuts our coach brings us," comments senior Erin Thomas.

The dances which many of the students went to, kept the excitement alive around campus and gave the students something to look forward to. The first annual Father/ Daughter Dance was a huge success. Many dads enjoyed getting out on the dance floor and "bustin a move". Prom and Semi were two other dances the girls had lots of fun attending.

With all the excitement in and out of school, off and on campus, the girls really had a lot of fun while learning how to get by with the help of their friends. Shopping and partying was not to be forgotten, slumber partiesand dates also took up some time in these girls' busy schedules. All these activities were just part of a student's life. Jaime Herbert exclaims, "Bring it On!"

By Kelli Thomas

Fun in the Sun

Summer is the perfect time to sit back and relax, go out with friends and watch the beautiful sunsets. Whether you had to work or you had to play you still could take the time out to enjoy the warmth of summer. No more tests and homework, the only work you had to do was the workout right before you pulled that bathing suit on. AHHHH those were the days...

by Kelli Thomas

Resident Chaos

Whether they were piled 4 in a Room or 2 in a Room, they all got along, for at least a Week!

On the hot and sticky afternoon of August 15, 1996, the new and old members of the Resident Program moved in, reluctantly, after a great summer. Since the elevator was usually tied up many of the residents lugged their belongings up three or four flights of stairs.

They were greeted by new directors and everyone was ready for a fresh new start, (and a shower).

Through the year the residents took part in many fun activities. When the weather was still hot, the students trucked on down to the YMCA to cool off in the pool. Every Wednesday night was movie night. Every Tuesday and Thursday during the second semester, Karate lessons were offered. In the winter, besides watching reruns of Jenni Jones and throwing snowballs on snow days, the residents made their annual trip to Perfect North Slopes. All through the year they occasionally ordered pizza, tacos from Kings Tavern, and McDonalds just for fun. Many wonderful friendships and exciting memories were created through the resident program.

by Dena Lewis
by Kristy Fritz

Students get ready to hit the slopes and turn in all their permission slips. Perfect North was the location

Trying to stay out of trouble, junior Maisha Madox walks the halls to keep people out of trouble.

Leading the pack, students gather around to receive lift tickets and permission to go on down the slopes.

Eat Your Heart out!-Seems to be senior Kristy Fritz's motto while watching TV in the study suite.

Are you guys ready yet? Asks junior Amy Hunt while waiting to get on the slopes.

Cuddling to stay warm seniors Kristy Fritz and Kelli Thomas bundle together in their room, 4C.

Mischevious Senior Erin Thomas finally tries watch TV instead of rough housing with her roomies.

I'll Stand By You

Despite the drive to Brookville, many sophomores, juniors, and seniors attended the 1995 STUCO Semi dance. The theme, "I'll Stand By You", sung by the Pretenders will always be remembered.

Held on December 16, Christmas lights decked the Kof C hall, along with silver stars and moons. After much work the backdrop for the picture scene fell down the morning of the dance. Sophomore class president Abbey Enneking said, " We spent so much time working on it that we were a wreck the day of the dance trying to make it look perfect again."

The court for the evening was senior queen Mega Hapsari, first runner up senior Kristy Fritz, and second runner up senior Kelli Thomas. The Junior princess was Argia Urrutxi Bizkarra. Karen Shrank and Beth Fussner were the first and second runners up. Sophomore attendents were Allison Schmalenberg and Amber Haisler.

Many seniors were impressed with the new facilities, but after two years in the school gym it was sad to move their senior year. Senior Dena Lewis commented that, " The K of C hall was nice, easy to decorate, and easy to clean up. Going somewhere new was exciting, but I missed having my last Semi at OA." This seemed to be a common feeling amongst the senior class.

by Erin Thomas
by Corie Roudebush

Just fooling around...seniors show us how to party!

Sophomore Abby Collins is seen busting a move.

A First For Many...

96'Semi marked a first in many ways for Oldenburg Academy. A new facility and a first for the queen and princess of court. For the first time in the history of the Academy both the queen and princess titles were held by foreign exchange students. Queen Mega Hapsari is a senior from Indonesia, and princess Argia Urrutxi Bizkarra is a junior from Spain.

In all their glory, we capture the 1995 Semi court.

Enjoying the theme song senior Lisa Dickson shares a hug with her date.

Showing us how it's done, seniors Leah Schantz, Stacy Morganroth, and Missy Obermeyer boogie down.

Smile! Say Cheese! Senior Heather Sauerwein poses with her date.

Dancing Dads

On March Ninth many of the girls from the Academy meat with their fathers and went to the Plantation in Harrison to attend the first annual fater daughter dance. The girls were dressed in many different styles and colors. The escorts were dressed in nice jackets and some ties.

For dinner there was a buffet starting with a salad and roll, then on the warmer side of things there was green beans, chicken, rost beef in gravy, baked pataoes with all the toppings,and last but not least swirl cake.

The refreshments consisted of coffee, coke, sprit, and for the older generation, beer. After dinner we enjoyed a touching song, Daddy's Little Girl, sung by the Academy concerct Choir. This moved us on to the dance. There was all kinds of music played, it went from Disco to country to Classic Rock,and Pop Rock. Fathers had a great time and look forward to next year.

by Amanda Peters
by Alison Wygant

Y-M-C-A is the dance and senior Lisa Dickson is the disco queen.

Showing them how to dance, teacher Gary Yane grooves to the music.

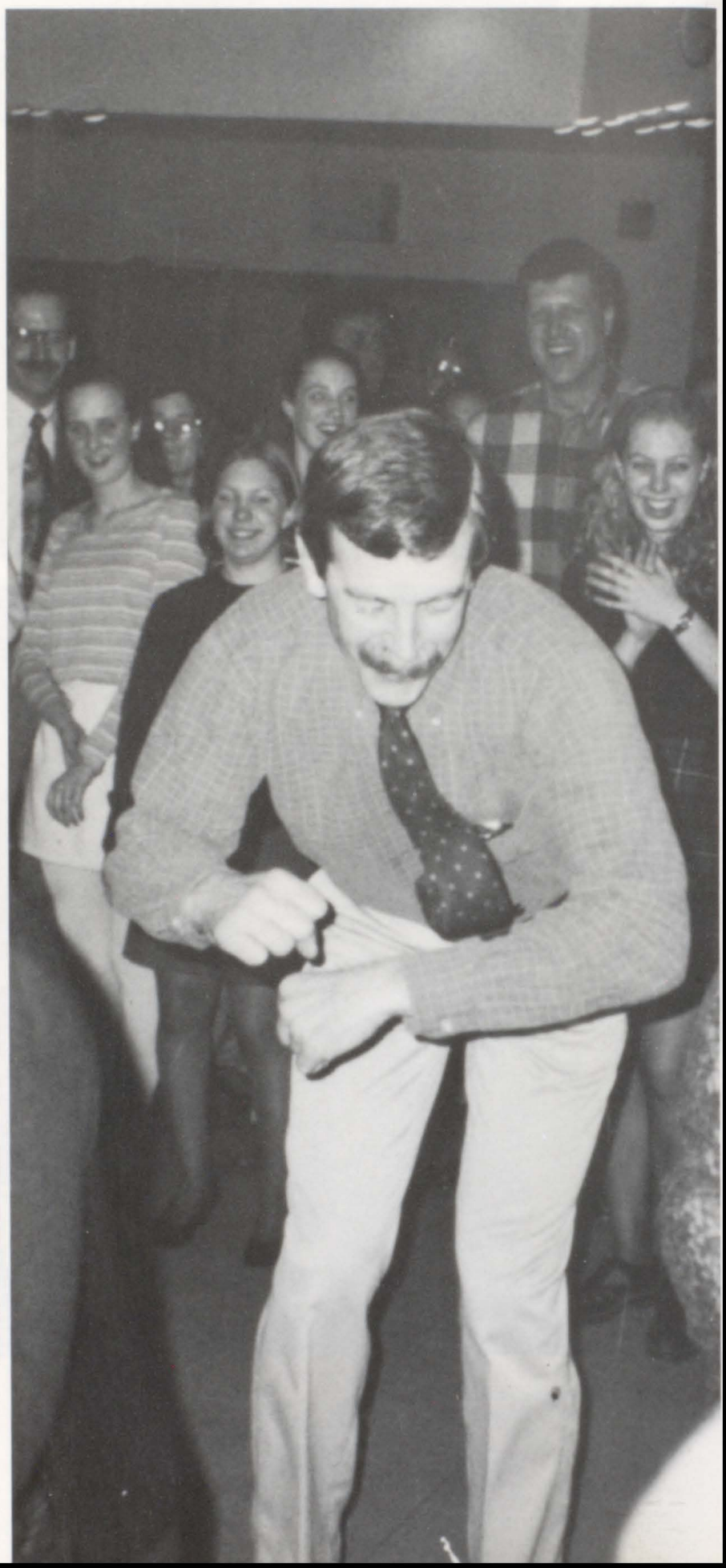

Many students had pictures taken with their dads, senior Leah Schantz poses with her dad.

"Aren't we cute?" Ask Senior Kristy Camp with her dancing dad, Ken.

Dancing to the beat students are seen having a ton of fun.

Dancing to the rythm, seniors Dena Lewis and Erin Thomas show us their stuff.

Pinning their juniors, seniors initiate the juniors at Junior Induction.

Walking into the senior mass, Katy Voegele and Heidi Pflum realize they are seniors!

Sophomore Angie Parker receives the Sacrament at the Junior Induction Mass.

Mass

Mass.....a time to reflect, ask God for help, a time of fellowship, but not to much or Connie Deardorff will be after you. Walking into the Sisters' Chapel you tend to feel inner peace; this is where you can ask for help and guidance.

Not only have we asked for help in this precious building we have celebrated many occasions. These occasions include, Back to School Mass, Junior Induction, Senior Mass, Earth Day, and last but certainly not least, Graduation; the day we've probably all asked the Lord to help us with since the beginning of the year.

Music during the masses was sometimes provided by students. This gave them the opportunity to show off their talents. Teachers even participated, often leading us in prayer or confusion. "I always enjoy the mass and the girls. I t's a great opportunity to experience the spirituality here at the Academy ." comments Mrs. Joan Ritter.

As the year comes to a close, the mass for graduation is looked towards with great anticipation. "We really enjoyed the Grandparents Mass, but we're looking forward to our last mass ever." exclaims Kristy Camp, along with Lyssa Cutter.

by Kelli Thomas
by Kristy Fritz

Dragons Magic and Merlin

On March 10, and March 11, Oldenburg Academy upheld a time honered traditon, the annual Madrigal dinner. This year they added a special twist to this fun event. For the first time ever, the Academy Singer princesses were escorted by princes. As always, the Madrigal was a big success. The play Snow White directed by Miss Shane Meyers was a hit, and the night of fun ended with the audience begging for more. Maybe they'll get their wish next year!

By Dena Lewis

By Stacy Morganroth

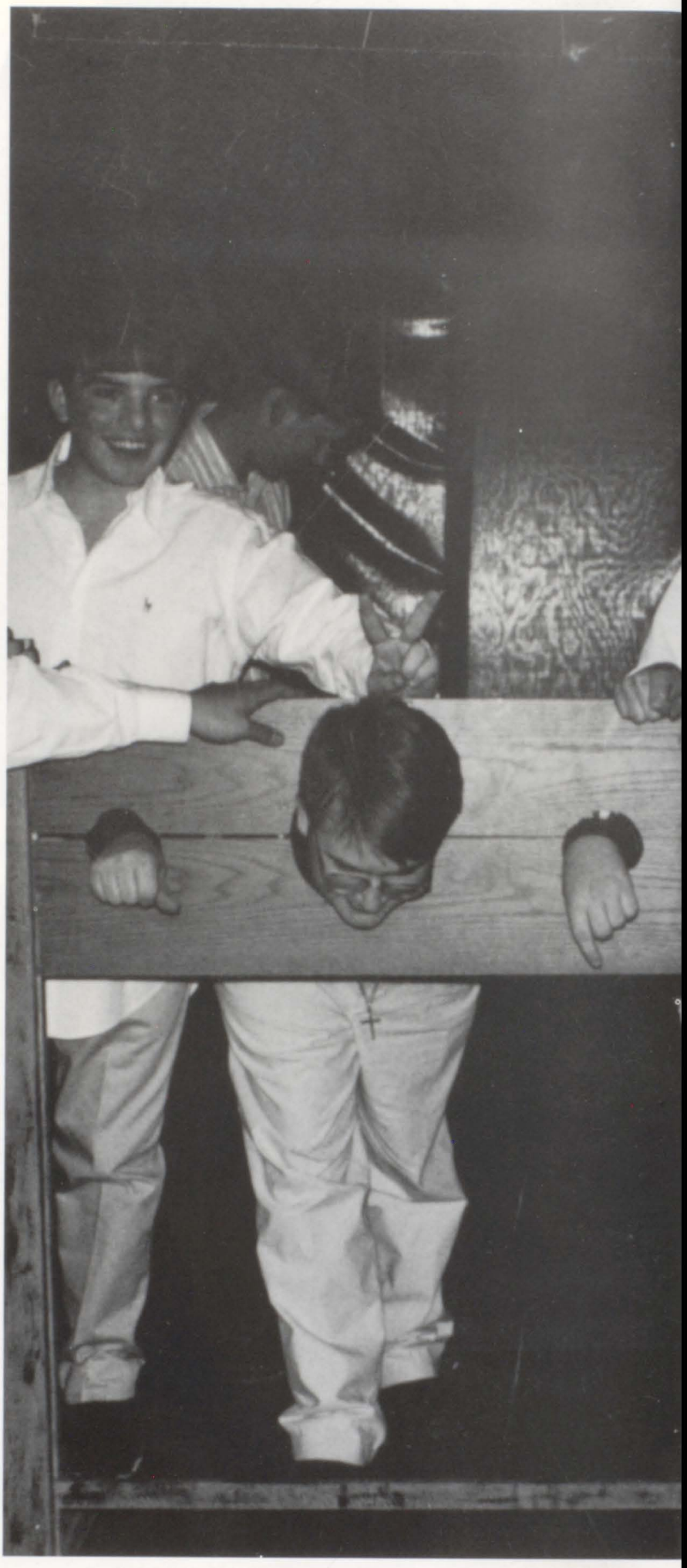

Trapped! Princes take a prisoner.

Clowning around, seniors Missy Obermeyer and Leah Schantz try on costumes for Madrigal.

Magicians, Leigh Ann Stonefield and Stacy Morganroth show us a trick or two.

French Exchange-

Miss Carbonnaux came to Oldenburg to teach French during the 1995-1996 school year. Our French Teacher Mr. Thmpson took her place over in France. Miss Carbonnaux says she really loves it here and hates to go home! Wel l, we hope she has a safe trip back home and Thank you so much for the lessons you have taught us all.

Miss Carbonnaux

We've Got Tonight Prom 96'

Showing us how it's done, junior Nikki Koch dances into the night.

Tuxedos, dresses, corsages, and bouteneers were all found among the fun at the Oldenburg Prom this year. Bringing their dates from Batesville to as far as New Jersey, the girls and their dates all came together to have an unforgettable night of fun and excitement.

Arriving at the dance, you were greeted by some of the teachers and staff who checked you in and kept a good eye on you. Cake and Coke was made available to quench your thirst and keep you dancing.

The pictures were done by Darlene Moorman Photography. Some of the girls forgot their dates and just got special pictures with their friends. Claiming Queen was senior Chrissy Paul and Princess was Dorothy Honnert.

by Kelli Thomas

> "The evening was great, being named queen top it off." senior queen Chrissy Paul

Accepting the princess title, junior Dorthy Honnert is surprised.

Queen Chrissy Paul dances with her king after accepting the title her classmates so gladly gave her.

Junior Jill Rennekamp smiles with her date while dancing to the theme song, We've Got Tonight by Bob Seger.

Abbie and Allison take care of the refreshments for the party animals at Prom 96'

Senior Sannon Kramer and her date show us all how it's done.

Junior Induction

Say good-bye to the underclassmen stereotype and say hello to the upperclass and the fear you can sometimes instill from the freshman. On junior induction daythe school participated in a mass in honor of the new juniors. as the seniors inducted the new juniors they were given a pen- and the year was off to a great start.

by Kelli Thomas

Embracing her junior Senior Christy Enneking gives her congratulations

Senior Krity Camp iniates her junior with a new found respect.

Senior Kristy Fritz hugs junior Sarah kindt and inducts her with a smile.

Breaking Them In...

Freshmen Initiation

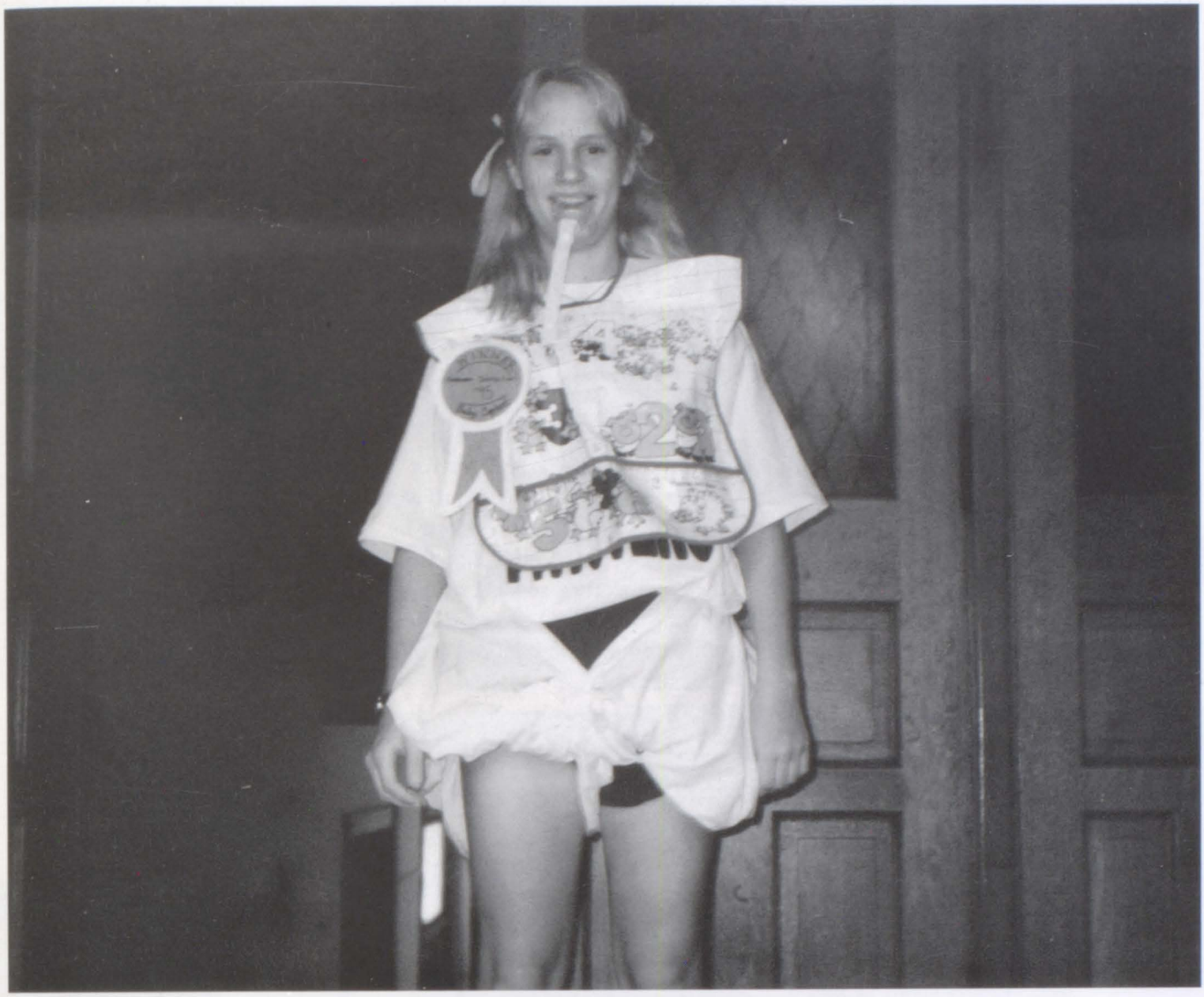

I WILL SING
FOR YOU, MY

Girls Get Honored
STUCO Gets Cookin'

This fall, hard work and dedication showed at the Sports Banquet which was held in October. The STUCO members used this event to raise money by holding the second annual spaghetti dinner for the fall athletes and their families. After dinner, awards were given out for the sports of volleyball, soccer, golf, and cross country. Awards included Most Valuable Player, Most Improved Player, and the Twister Award. The coaches from each sport were also honored for their hard work and efforts by the team that they had worked so hard with. Great job STUCO and to all the athletes that were honored at this special event.

> "Congratulations to all of those who participated in the fall sports."
> - Sarah Scheele, Junior

Spaghetti!

Action!

The Utter Glory Of Morrissey Hall

WE ARE
JOE'S

Foreign Language Week

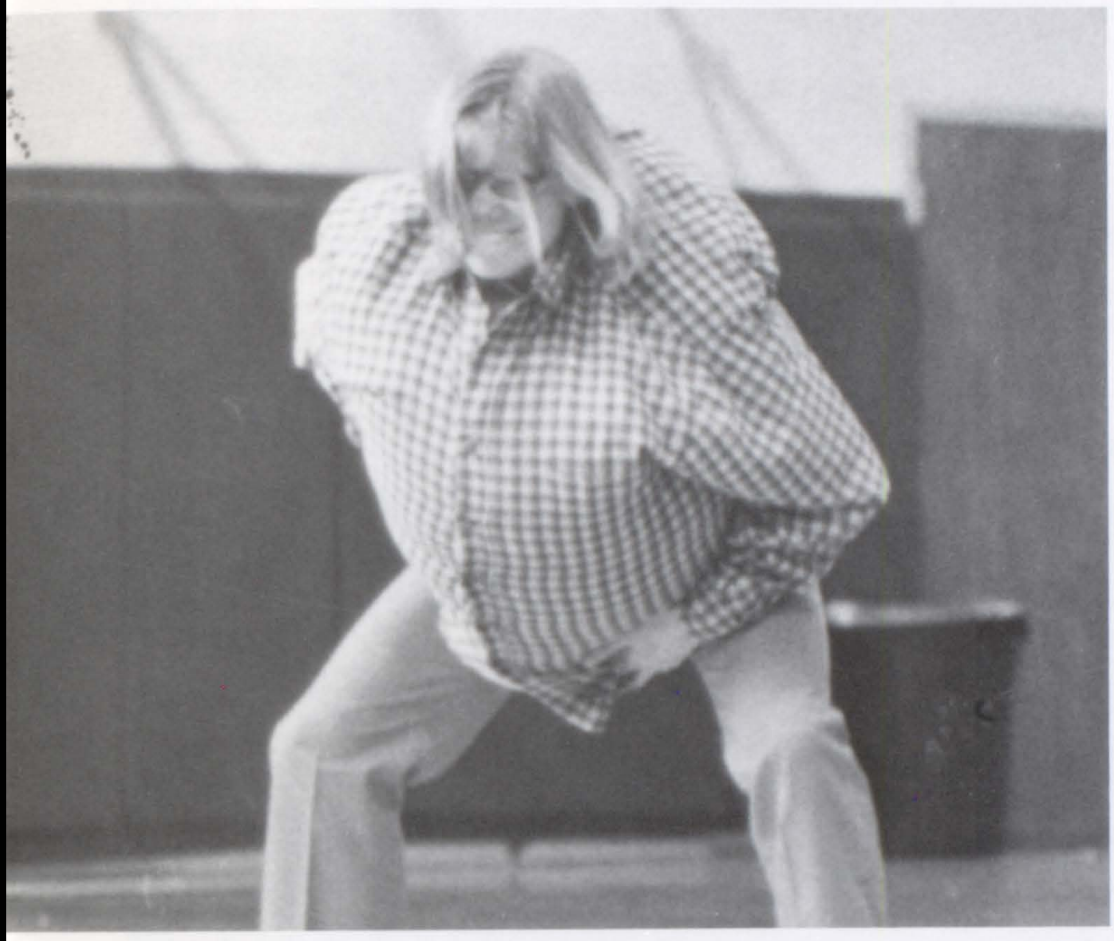

Best Buds!

Our very own secretary turned the big 4-0 this year, doesn't she look excited?

People

Senior Tori Schebler learns how to make a pot on the wheel.

Senior Dena Lewis shows us that exercising is fun!

Freshman Maggie Lewis sits patiently awaiting the bell to ring.

When I think of the *PEOPLE* that make up Oldenburg Academy I really have to break the word people down. P would stand for party we sure do have fun together. E would have to stand for excellence for we do have many people who excell in many areas. O would stand for original because each one of us has different views and thoughts that make us very original and hard to duplicate. The other P would have to stand for Personality, there are alot of different personalities that are always together at the Academy. L would have to stand for Love because, Love does grow here! E, the last and final letter would be eternally, because we will be eternally thankful for the skills that were taught and the dreams that were saughthere at Oldenburg Academy.

by Kelli Thomas

Freshman

Freshman

Jennifer Berning
Beth Bohrer
Angie Brackmann
Jessica Combs
Monica Cradler

Tricia Darling
Mindy Dekle
Tori Dietz
Beth Dole
Deanne Eckstein

Kristen Essert
Jessie Faust
Rebecca Ford
Julie Frazee
Christine Frazer

Katie Gehring
Lindsey Goldsmith
Jenny Hartman
Robbin Hauser
Kara Heinlein

Carina Jeep
Kristie Johannigam
Ami Johnston
Arien Johnston
Jessica Koopman

Maria Kraemer
Amy Lecher
Jenny Lecher
Maggie Lewis
Rachel Lewis

Class Of 1999

Amanda Luff
Victoria Marks
Jessica Marting
Andrea Mattucci
Amy McGill

Meredith McGovern
Debbi Metger
Barb Meyer
Molly Miller
Liza Moll

Veronica Moody
Katie Morris
Gloria Moster
Melissa Moster
Sherri Nunlist

Sarah Ollier
Meredith Pank
Jackie Paulson
Vanessa Prickel
Mary Raver

Jessica Ripley
Andrea Roehem
Moe Rust
Jessica Schoefer
Tarah Schebler

Sarah Schneider
Traci Taylor
Candice VanLoveren
Lauren Wade
Stephanie Wintz

Sophomores

No longer the low man on the totum poll, these sophomores have pulled together as a class and had a lot of fun. These girls were eager to get envolved and ready to except responsibility. Keep climbing higher and higher...

Anita Adams
Jillian Amberger
Carine Bates
Becky Bradley
Jaimee Brielmaier

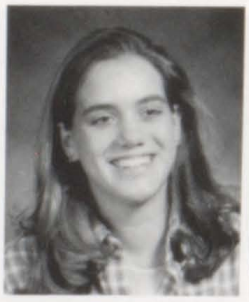

Erica Case
Abby Collins
Jennifer Doherty
Melissa Dwenger
Megan Dwyer

Sophomores

Tanya Dwyer
Tamara Engelking
Abbie Enneking
Erin Fledderman

Molly Fullenkamp
Elizabeth Futrell
Lisa Geisting
Cara Gruber
Katie Hagedorn

Amber Haisler
Kristi Hampson
Jill Harris
Erin Hart
Megan Hautman

Amanda Hodges
Amanda Johnson
Suzanne Konnersman
Kimberly Kretschmann
Megan Lawson

Sarah Lecher
Laura Ludwig
Mary Luhring
Amy Moll
Stephanie Moll

Janel Moody
Lori Moster
Christina Nobbe
Sherry Obermeyer
Amy Palm

Class Of 1998

Angela Parker
Sheri Pulskamp
Meg Roudebush
Sheryl Scheele
Allison Schmalenburg

Anne Schneider
Beth Seifert
Amanda Walsman
Stacy Weberding
Elizabeth Wehner

Katherine Widolf

Juniors

Just one more year and then there will be no more. juniors, you can now visit with college representatives, you even got inducted into the upper class by your fellow seniors. you're looked up to and you deserve it

Copy for caption goes here. The copy can be typed into PageMaker or placed from another file.

Copy for caption goes here. The copy can be typed into PageMaker or placed from another file.

Shannon Allgeier
Karen Amberger
Meghan Andrews
Melissa Bach
Christina Batta

Courtney Bell
Bobin Bessler
Lindsey Bischoff
Jenny Blank
Argia

WE ARE PROU

Juniors

Mona Bodley
Sarah Brackman
Ann Dickman
Beth Fussner
Erin Gates

Rachelle Green
Leah Gregorio
Kim Hampson
Anne Heile
Jami Herbert

Mollie Hoff
Dorothy Honnert
Amy Hunt
Jennifer Johannigman
Elizabeth Johnson

Courtney Kelly
Corrine Kemper
Sarah Kindt
Nikki Koch
Elizabeth Kolter

Rachel Konnersman
Holly Maple
Maisha Madox
Christy McGovern
Rebecca Meyer

Abigail Nordmeyer
Audra Ransburg
Jill Rennekamp
Janeta Scheele
Sarah Scheele

Class of 1997

Karen Schrank
Tara Sharer
Sara Simmermeyer
Leigh Ann Stonefield

Stacey Vogelsang
Valarie Weiler
Kim Weiler
Meghan Westerfeld

Noelle Wilhite
Sarah Wuesterfeld

SENIORS

Seniors, the ultimate of ultimate. You're almost there to freedom. But, before you're ready to hit the highway, think about the friendships you have made, the lessons you have learned , the fun you had, during Freshman Initiation, once when you were inducted and then once when you inducted you're little sis, suddenly you knew you were almost through. Senior mass came and you tried that white gown on and realized it felt really good.

Before you knew it Spring Break came and some of you were off to the beach without the parents. Coming back you knew it was time to buckle down and start finishing the year up. Graduation came before you knew it and then it was over. Now, onto college to fulfill your dreams and don't forget Oldenburg Academy.....

Senior Retreat

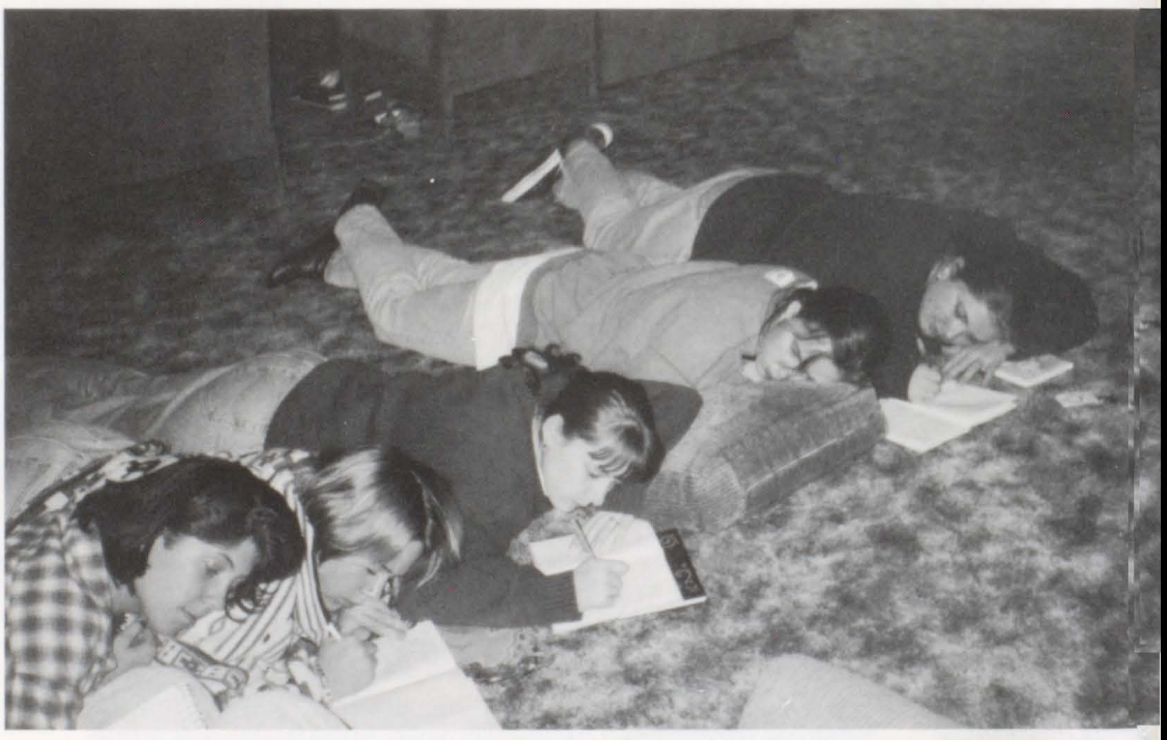

Seniors

Give them the Diploma, they're Ready for the World!

From the first day of school thirty-six girls have come together to finish out their last year in the comfortable setting of Oldenburg Academy. Sure they've lost friends that could never be replaced but, they've made new friends that could never be forgotten. They've been through two or three L.L. bean bookbags and about 5,000 no. 2 pencils. But, hey they've made it this far.

These girls have bonded through some of the happiest times of their lives and they know they will always be the Class of 1996, who gets their kicks! The spirit the seniors put forth shows that yes they do trutly care for the school and others around them. And Around them they are respected and supported. The support that helped them get through 4 years of new friends, classes, and experiences.

As you turn the pages of the senior section, know that these girls are best friends that have gone through four years together and as they separate to prepare for their futures each one of them thinks of the others and prays that they reach their destinations only to meet again on a busy street, a park bench, or the five year reunions. So, in conclusion the seniors of 1996 are ready for their futures, so give them their diplomas, they're ready for the world.

by: Kelli Thomas

Seniors, Lisa Dickson, Missy Obermeyer, and Heidi Pflum have a great time at Semi 95'.

Flying the friendly skies, seniors take off at the Indianapolis airport to vacation at the Buccaneer, Treasure Island on Spring Break!

Remember Me This Way, The Class of 1996

Kristy Noelle Camp
"We laughed until we had to cry. And we loved right down to our last goodbye."

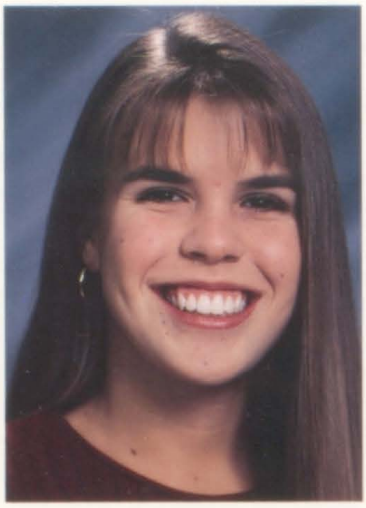

Lyssa Celeste Cutter
"I'll get by...with a little help from my friends."

Lisa Marie Dickson
"I came, I saw, I conquered, PARTY ON!"

Christina Esther Enneking
"We are the music makers, We are the dreamers of dreams."

Danette Carol Fledderman
"I 'm short, but I 'm Healthy, YEAH!"

Kristy Marie Fritz
"Life is a highway;always under construction and filled with potholes."

Christina Marie Gehring
"Don't find fault, find a remedy."

Victoria Ruth Greiwe
"I yam what I yam and that's all that I yam."

Mega Moulani Hapsari
"It's been great, glad I am going home. Praise Allah! Thanks Bud!"

Amanda Kaye Kessens
"Life: 10% what happens to you, 90% how you react."

Shannon Marie Kramer
"Ya'll are totally feather pluckin' insane!"

Diane Marie Kuntz
"Who we are never changes. Who we think we are does."

Seniors 1996

Jude Susan Leitten
"Whether you think you can or think you can't- your right."

Dena Maria Lewis
"There are places I'll remember all my life. I've loved them all."

Amanda Suzanne Moody
"The way to happiness is to follow your heart."

Stacy Ann Morganroth
"Your closest friend is only as great as your worst enemy."

Melissa Rose Obermeyer
"He who laughs last, didn't get the joke."

Denette Marie Obermeyer
"Of all the places I've ever been this is one of them."

Christina Rae Paul
"You guys, where's my water bottle?"

Amanda Peters
"Death ends life, but it doesn't end a relationship."

Heidi Sue Pflum
"No one can make you feel inferior without your consent."

Michelle Theresa Rennekamp
"I came, I saw, I conquered."

Anna Pate Richards
"A lot of good an airbag will do if you go insane."

Anne Corine Roudebush
"Live hard, die young, and leave a beautiful memory."

Seniors 1996

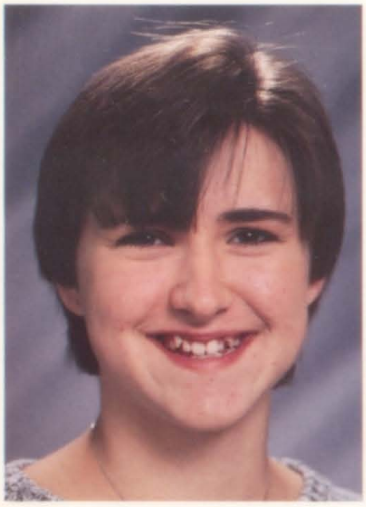

Heather Lyn Sauerwein
"Some dance to remember, some dance to forget."

Leah Kathleen Schantz
"A day without friends is like a day without sunshine."

Victoria Lynn Schebler
"I like my hair this color!"

Toni Dawn Schene
"If life's going the wrong way, stop and do a U-ie. If that fails do doughnuts."

Nancy Marie Schneider
"I'm smiling because I have no idea what is going on."

Shannon Rose Schnur
"I want to live until I die."

Melissa Ann Suding
"Live life like your pants are on fire."

Erin Margaret Thomas
"Live hard, Die young, and leave a goodlooking corpse."

Kelli Renee Thomas
"If you don't stand for something, you'll fall for anything."

Katrina Marissa Voegele
"The secret of survival is: Always expect the unexpected"

Renee Marie Weisenbach
"Winners are losers who never quit trying."

Allison Ann Wygant
"Living is jumping off a cliff and building your wings on the way down."

Class of 1996

Graduation

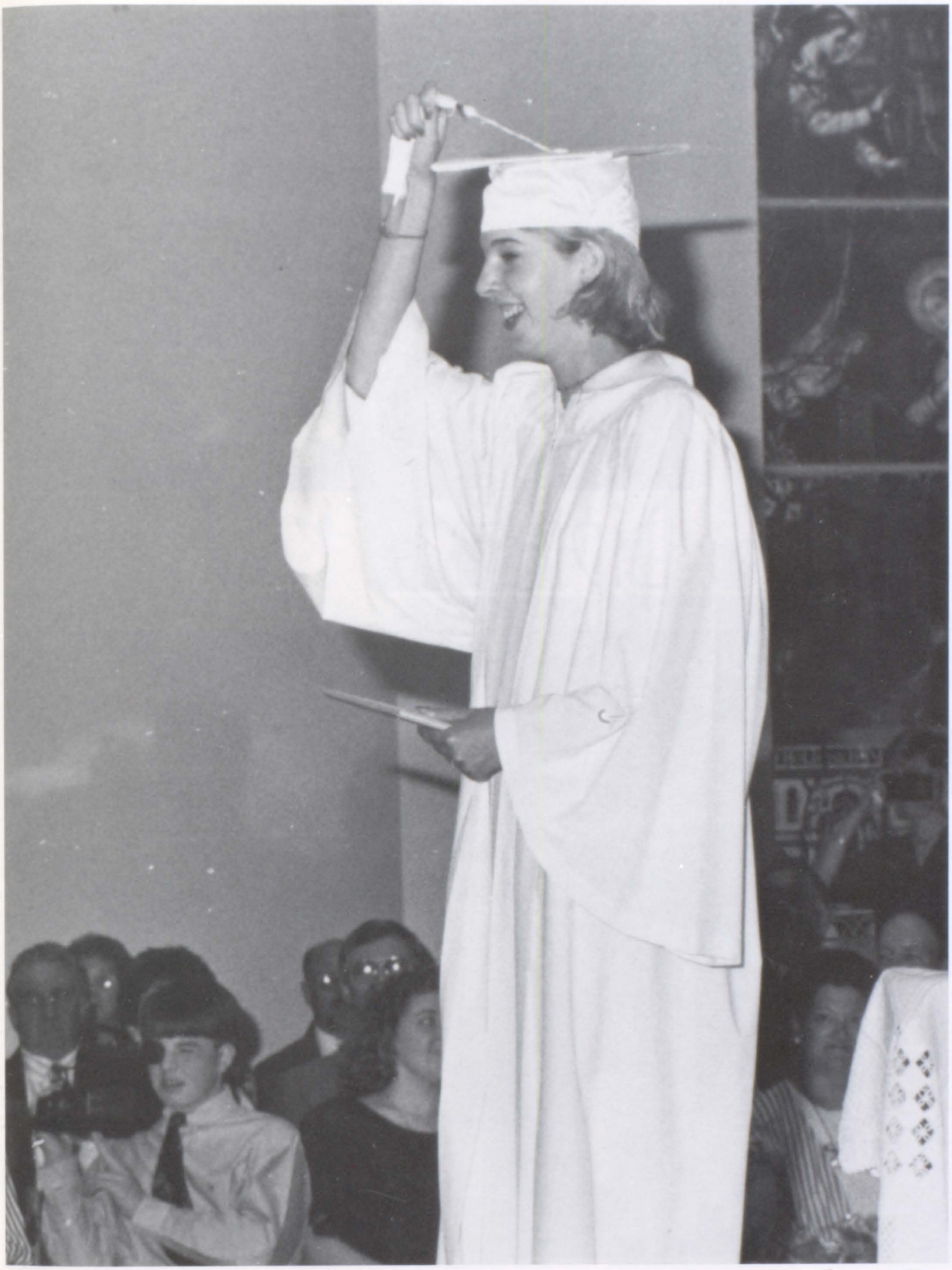

Reaching For The Diplomas

Party Time...

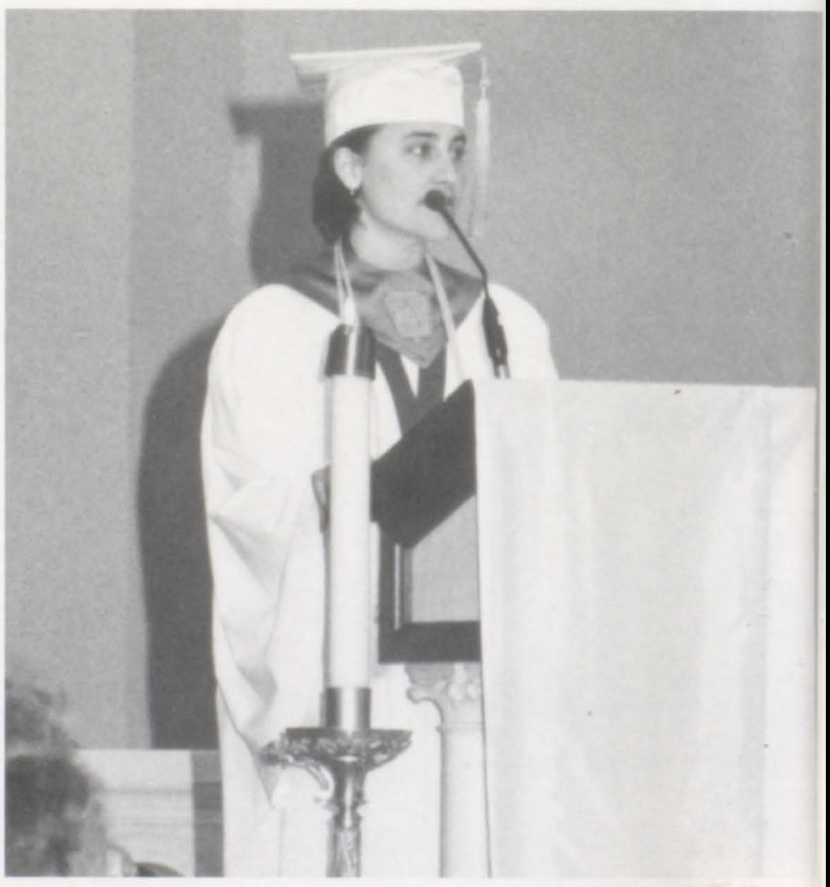

Who's Who

Worst Driver: Kelli Thomas
Most Style: Anna Richards
Likely To Marry High School Sweetheart: Lisa Dickerson
First To get Married: Katy Voegele
Toughest Car: Renee Weisenbach
Coolest Car: Erin Thomas
Uniform w/most Holes: Renee Weisenbach
Most Likely to be on America's Most Wanted: Allison Wygant
Messiest Bookbag: Toni Schene
Best Dancer: Heidi Pflum
Rowdiest: Kelli Thomas
Best Personality: Dena Lewis and Kelli Thomas
Nicest Hair: Lyssa Cutter
Nicest Eyes: Kristy Camp
Most Athletic: Chris Gehring
Nicest Voice: Shannon Kramer
Most Musical: Christy Enneking
Messiest: Toni Schene
Biggest Flirt: Lyssa Cutter
Biggest Perfectionist: Heidi Pflum
Most Likely to Enter the Convent: Nancy Schneider
Nicest Legs: Melissa Suding
Class Clown: Heather Sauerwein
Will Have the Most Kids: Shelly Rennekamp
Most Likely to be Famous: Erin Thomas and Christy Enneking
Will Never Marry: Tori Schebler and Stacy Morganroth
Wildest Hair: Tori Greiwe
Best Smile: Kristy Fritz

Biggest Talker: Cori Roudebush
Most Likely to go to Jail: Allison Wygant
Shyest: Mega Hapssri

And you ask why she got Wildest Hair? Go Tori!!!!

Graduates of 1996

Class Motto

"You set me free to be who I am , just by being who you are..."

Class Colors

Plum and Ivory

Class Flower

Lily

Faculty

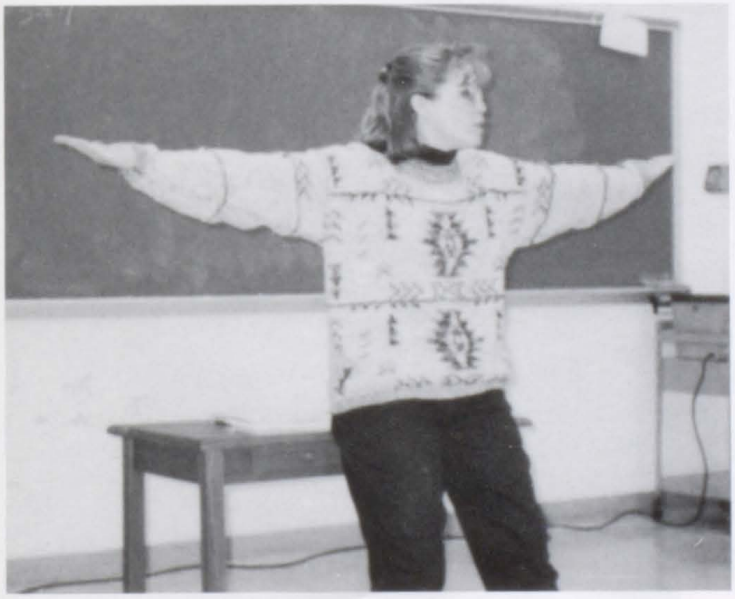

Inside
Technology

Springing up and over, Freshman Maggie Lewis shows us her skills.

Going after the ball, sophomore Angie Parker gets aggressive.

Pitching successfully, junior Jill Rennekamp shows us how it's done.

Diving for the ball, senior Amanda Peters doesn't let the ball past her.

Sports

Sporting skills and faith, the Oldenburg Twisters held together in every sport and showed there was no "I" in the word "team", it was all for one and one for all. From basketball to golf the girls strutted their stuff and came out successful. At games you also saw supportive parents, friends and even staff from Oldenburg, supporting the teams and becoming a cheer block for each and every game.

On campus you can see all the effort the team produces. Runners are running and pitchers are pitching! The enthusiasm you see is true blue and you can't help but stop and watch, and hey maybe you'll see a record breaker.

by Kelli Thomas

Relaxing after a hard meet, Junoir Courtney Bell takes some time out.

Cross Country

Days of hard work, miles of running finaly ended at the state meet wtih Courtney Bell Oldenburg led the team to the meets this the Harrison we one on a Besides run- Cross-country Lauren Wade and representing Academy. They win almost all of year. This included Invitational which very hilly course. ning together the team went out to eat after the meets and had a pool party at the end of the season. The team is already making plans for next year when they expect the whole team to go to the state meet.

"The Hill is our Friend"

And they're off!

"I'm glad that's over." Gasped Freshman Maggie Lewis While taking a water break after a hard run.

"You improved 2 seconds!" Coach Meril Hines exclaimed after checking the stats.

JV and Frosh

Team Photos

JV:1st Row Abbie Enneking,Liza Moll,Abby Eckstein,Jenni Hartman, Erin Gates,Beth Seifert. 2nd Row: Erin Fledderman,Holly Maple,Jill Rennekamp,Cara Gruber,Leighann Stonefield,Kristi Johanningmann,Heather Schnelle.

Freshman:1st Row Amanda Luft,Kara Heinlein,Meredith McGovern,Jessi Foust. 2nd Row Jesse Combs,Becca Ford,Sarah Ollier,Stephanie Wince, Regina Radcliffe.

I missed again shouts Leigh Ann Stonefield!

Hey Becca, is my ankel really supposed to bend like this? Shouldn't this hurt?

Oh boy, grunts Senior Toni Schene,while passing the ball, is this meant to be hard?

Serving with New Sight

Volleyball

As the season started, players were unsure of what the year would hold. Why you ask? Becauses of the coaching staff change right after tryouts. The new coaches Becky Boehmer and Heather Scnelle began work with a team they did not chose. Senior Toni Schene confessed, "At first I was unsure about what the season would bring. Sometimes it's hard for a team to adjust to a new coach, but with the great leadership of the team members as individuals, we came together and proved to be successful."

The J.V Squad this season also had to go through the gliches and snags of having a new coach. But once everything worked out, this team showed everyone what they could do. Jenny Hartman, told of the teams mental attitude when she stated,"No matter how many errors we made, we were able to pick ourselves up and help each other refocus on the next point."

The freshman team with their coach Regina Radcliffe, although not winning a game, showed great promise with the improvement of many skills. Sarah Oliver, freshman team member announced, "Even with our ups and downs in the season , we made it with the coach's help."

Varsity:FR; Rachel Konnersman, Toni Schene, Liz Kolter, Karen Schrank,Megan Westerfeld. BR;Melissa Suding, Mollie Hoff, Ann Heile,Stacy Weberding, Sherri Pulskamp.

I am so uncomfortable shouts Freshman Liza Moll while waiting for the ball.

Golf

Fore! Well, the golf team had a very good season this year. The season began in late July and ended after the Sectionals on September 16. The season started out good with a victory over East Central. "The team had it's ups and downs this season, but we tried our best." said Senior Stacy Morganroth when questioned about the teams season. Besides the battle of each team they played , the golf team had to battle the forces of nature. The golf team will play in rain , cold or extreme heat. No matter what the weather was like, the team would go out and try to bring home another victory for Oldenburg.

Those pf you who do not know much about golf, may wonder how it is scored. Each school plays their five best girls. These five girls will be paired off by average score. After playing nine holes, the top four holes are recorded. The total amount of each team determines who was the winning team. Oldenburgs top five girls (in order) were Sarah Scheele, Stacy Vogelsang, Stacy Morganroth, Janeta Scheele, and Elizabeth Wehner. Meredith Pank and Amy Johnson play as the two alternates.

The golf team had a tough time at Sectionals. The entire day it was cold and rainy. At Sectionals the top golfers from each school played eighteen holes with girls from every school in the district. Each group has three girls and they are determined by the average score for the entire season. At the end of the day each girl submitted their scores to the coaches. No matter how hard the team tried, they just could'nt pull themselves to advance to the Regionals.

"You tried your best, encouraged Stephanie Moll's father

"You tried your best," Encouraged Stephanie Moll's Father

That wasn't supposed to go there a miffed Stacy Vogelsang thinks

Well, well, well, that's one more victory for us!

Basketball

44

Kicking It Around

I can't believe it, she's going the wrong way, coach Mary Kindt says about her little sister Sarah.

Marking the second season for Oldenburg Academy, Twister Soccer in 1995. With new coaches Mary Kindt and George Ballou, plus with only seven returning players it was just like starting from scratch . Once again a talented group of girls came out a week before schoolstarted, to create an awesome team. For being a young team the girls had an excellent record of five wins, only seven losses and one tie.

When Senior Captain, Kristy Camp was asked, What she thought was the teams greatest strength was? She said, "I think that our greatest strength was the players themselves. We had a lot of talented players on the team, and each girl had a distinct and wonderful personality. It took us a liitle while to work together as a team, but once we got the hang of it it was like magic. We all had a great time.

"The teams positive attitude and team work was evident throughout their successful season. The girls ended the season with style when they drew the Connersville High School Spartans for the first round of sectionals. Easily beating them in seasonal play; the girls once again defeated the Spartans in the sectionals.

By: Corie Roudebush

Oh boy, I'm going the wrong way junoir Sarah

Go to the ball, go get the ball!

You put your left foot in Elizabeth Futrell demonstrates on the field.

Softball

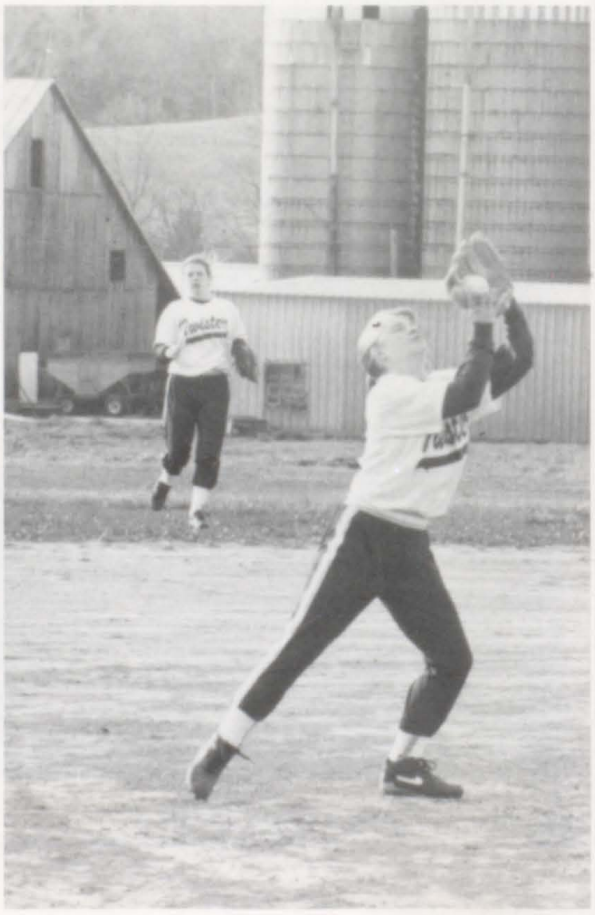

The Team!

Tennis

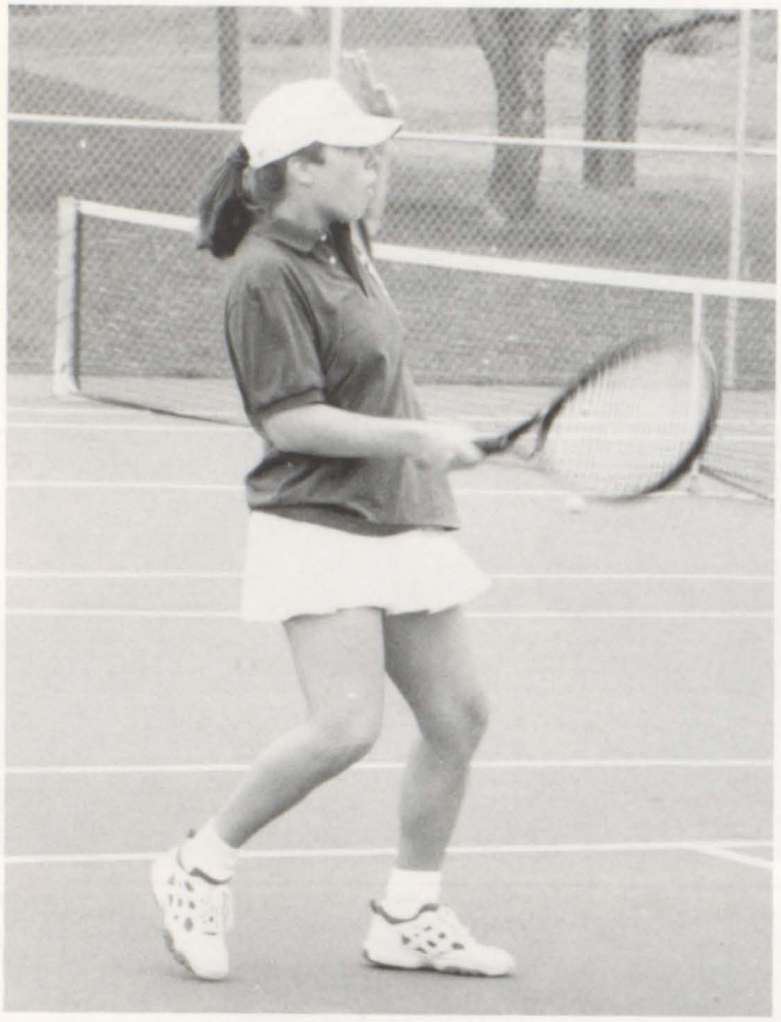

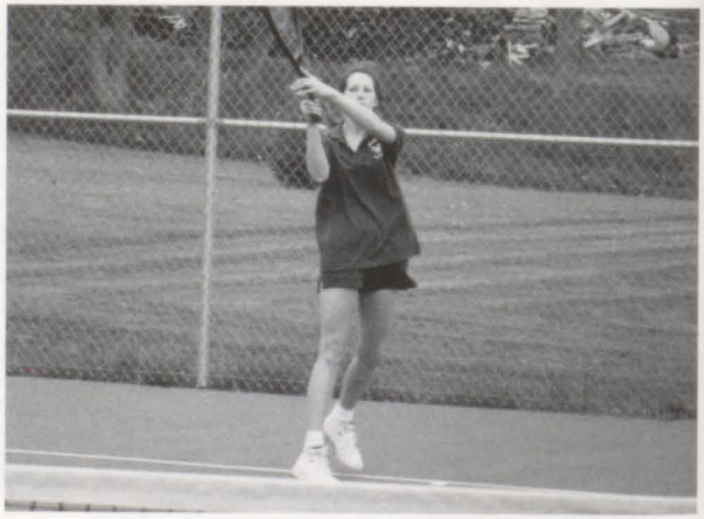

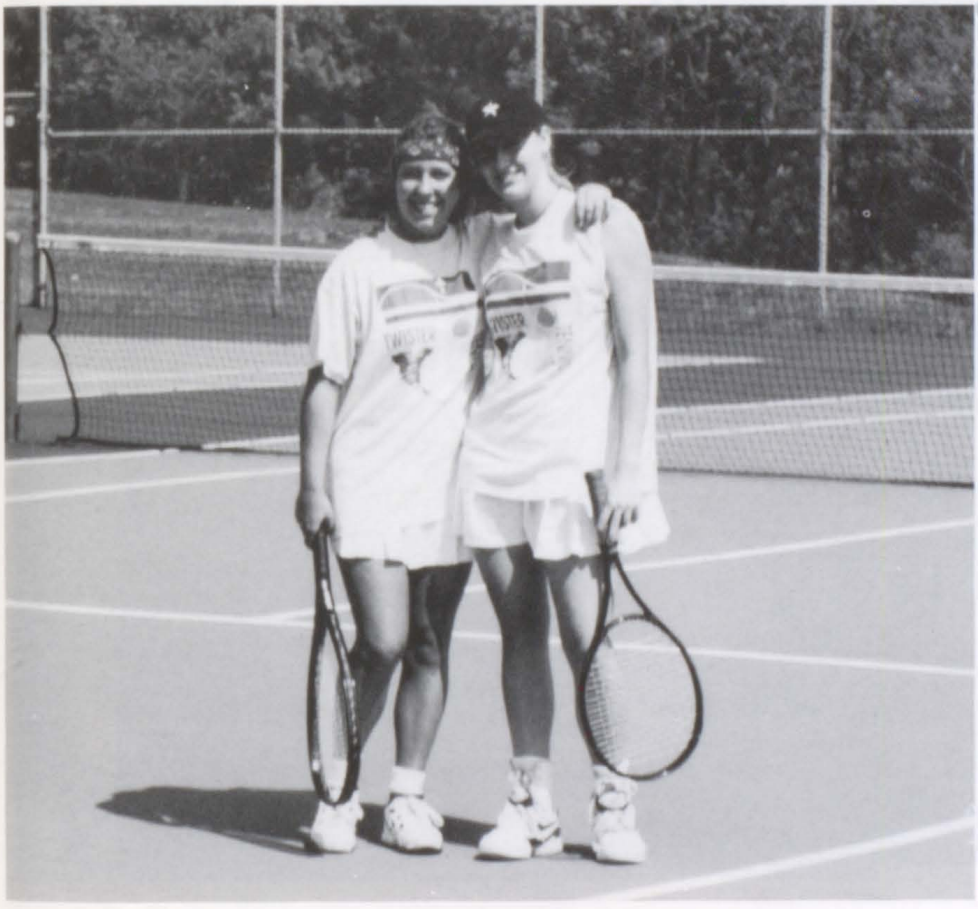

Track

The Team

OLDENBURG
ACADEMY

97

SPORTS

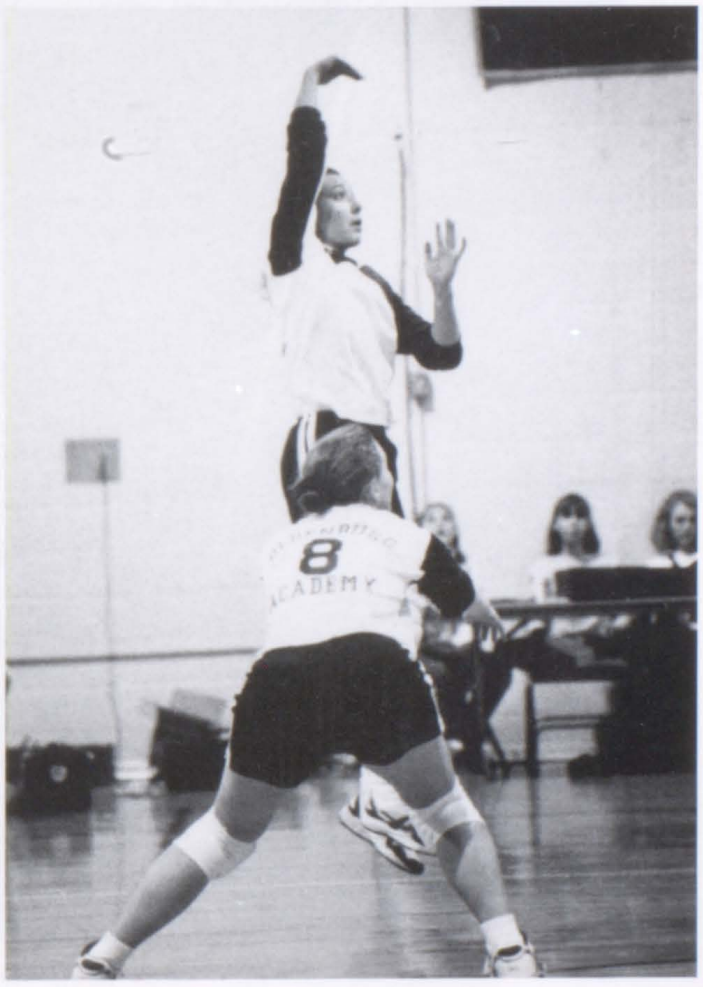
8
ACADEMY

Senior and Honor Society member, Kristy Fritz prepares snacks for her buddies at Wernle.

Organizations

Too much book work got you down? Get organized!No- put down that trapper Keeper, not that kind of organized. Being active in a lot of clubs sometimes makes it easier to deal with the book work! Organizations look great on college applications too! They make you feel good about yourself and they allow you to meet new and exciting people and service them and the community. All the pictures you see on this organization spread are pictures from Wernle, where the National Honor Society went to service the community and they sure did have fun. This organization reached out to many kids in just one day. "Being around these special kids make you really stop and think how lucky you are and to not take things for granted." commented senior Kristy Fritz.

Other organizations made cookies, conducted PromPromises, and an assortment of activities that reached out to lend a helping hand and support the community.

by Kelli Thomas

Student Council

Student Council

Junior Class Officers

Sophomore Class Officers

Freshman Class Officers

Senior Class Officers

STUCO

S.A.D.D.

Helping Hands

Drama Club

Drama Club Officers

Foreign Language Club

Orchestra

Director

Academy Singers

P.E.A.C.E.
Club

Officers

Academy Ambassadors

Officers

Junior Acheivement

Athletic Club

Concept

Officers

Spires

Officers

National Honor Society

My Activites.....

Clubs...

Sports...

Academics...

St. Louis School

Advertis

Marathon

Day-Nite

sements

Henry A. Pictor

Congrats Class of 1996

Tom Konnersman, D.D.S.

Village Dentist
933-0368
Haupt Strasse
Main St., Oldenburg

Laker Electric & Plumbing, INC.

Residential Wiring & Plumbing

PC89200103

Gary
Darrell
Dave

Ph. (812) 934-3351

Day-Nite Food Mart

Hwy 46E Batesville
934-5550

Open 24 hours

Come to Day-Nite where we
Specialize in you.

St. Louis School

For the Finest of Educations....

Obermeyer's Marathon

The friendliest Place in town...Stop by for excellent Customer service Oldenburg, IN

Best Wishes to ICA from the families of Obermeyer Marathon

Our Angel,

K

E

L

L

I

May you always reach for your dreams and follow your heart.

With Love,
Mom an Dad

Denie,

Congratulations and Goodluck!
Love,
Mom and Dad

Diane

You made it with the Grace of God. May He continue to be at your side.
Love,
mom and Dad

Our Little Bedo,
Practically Perfect in every way!
Congratulations and all our love,
Mom, Dad, Matt,Josh, and Brett

Growing up is hard to do. This is the beginning, We love you very much.

Love Mom and Dad

TONI

Dena

Congratulations
Dena and The Class of 1996.
This is not the end only the Beginning!
Ti Amo Tanto
Mom, Mario, and Nonna

We Love you for the Little Girl you were and the Young Woman you've become. You've Always Made us proud.
Love Mom and Dad

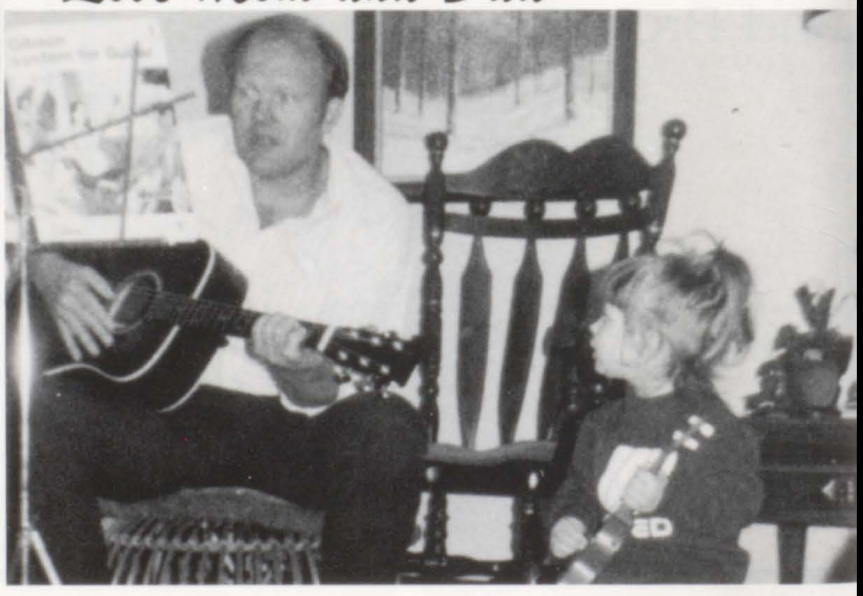

Mommy's Little Angel

Erin

Daddy's Little Girl

KRISTY

Congratulations Kristy Fritz and The Class of 1996

Love and Best Wishes, Mom and Dad

Congrats,
Anne Corinne
Roudebush
We're Proud of
You,
"Corie"

With Love and
Respect,
Mom and Dad

Corie

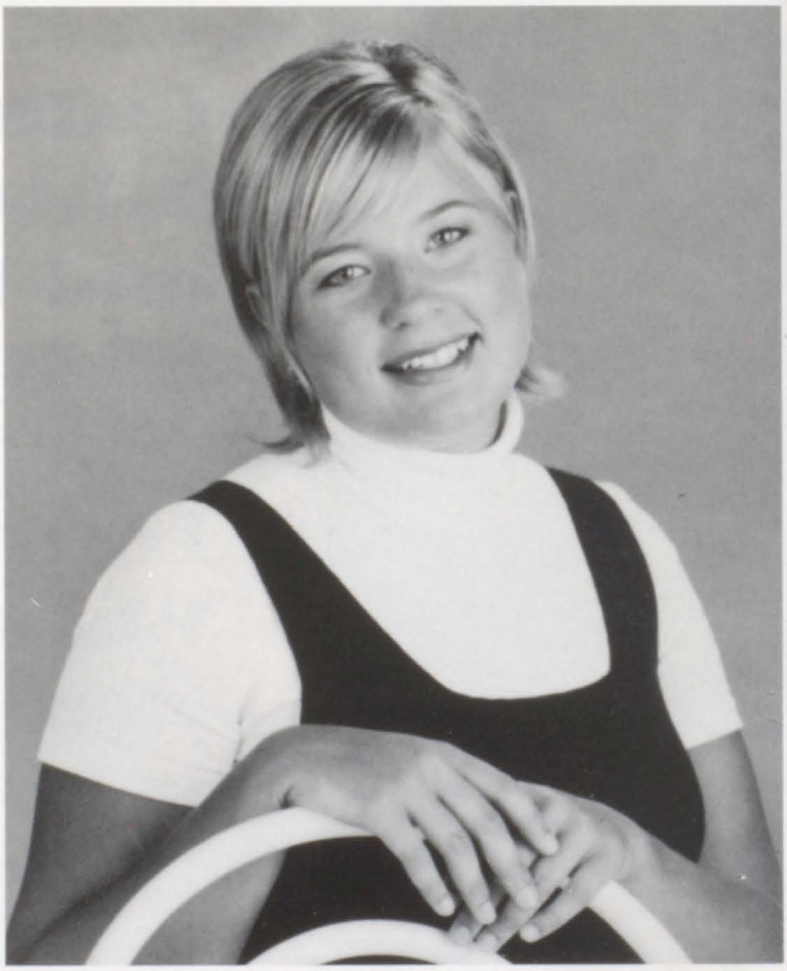

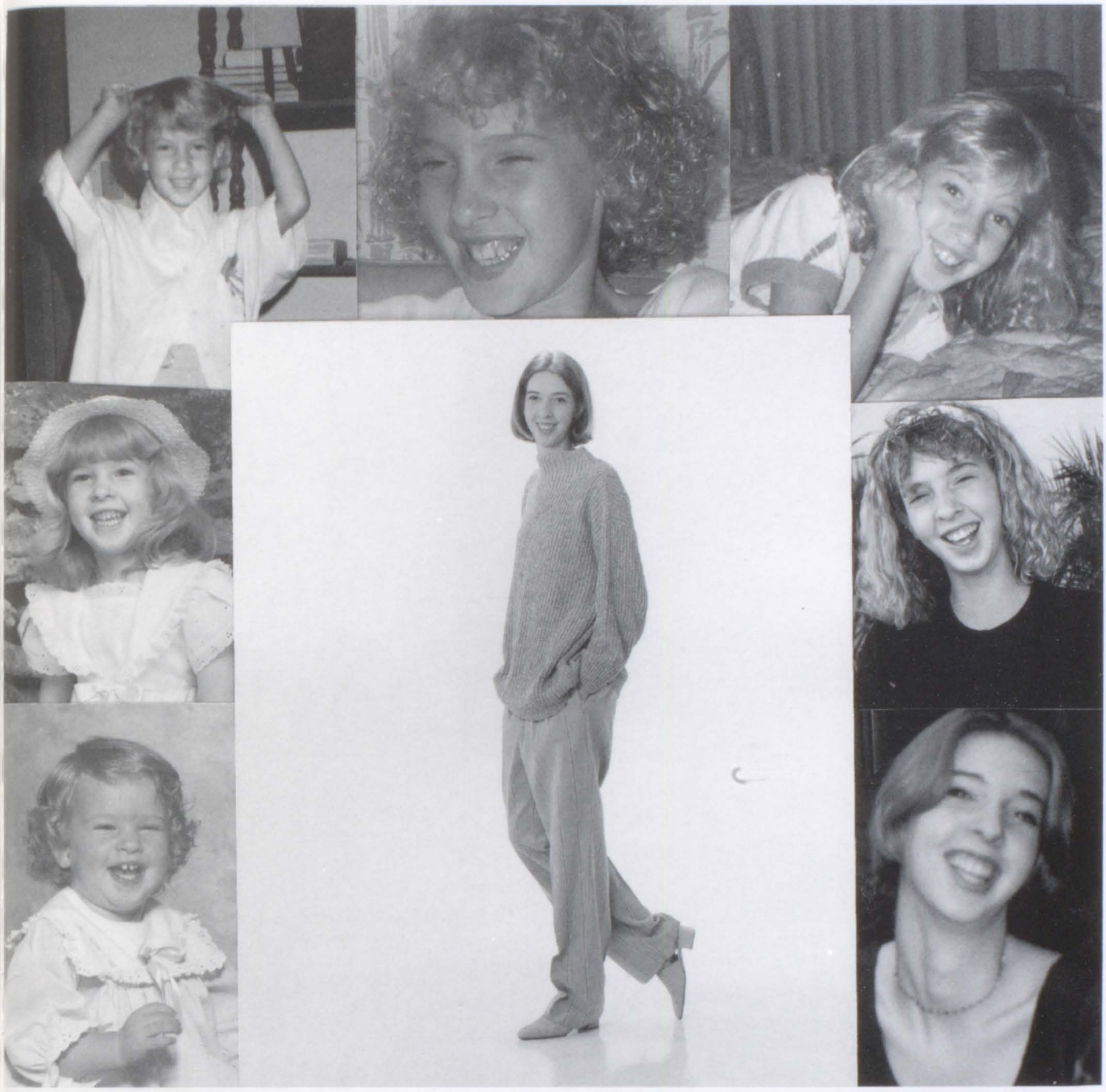

Smile... and the Whole World Smiles with You..."

Love, Mom, Dad, Jessa, and Ebpony

Kristy

You've brought us so much Joy!

Love Mom and Dad

....And Friends Are Friends Forever,
If The Lord's The Lord Of Them....
Class of '98

Good Luck

"These are the Greatest Days

...So Far!"

STUCO 96

Congrats Class Of 1996!

Villa Orchard
3301 State Rd 229
Batesville, IN 47036

ph.1-812-934-2473

Headliners.....

Stop by and Visit us in Batesville!

Wishing you continued Success!

We show our support for,

Henry A. Pictor

Attorney at Law
4 Village Drive,P.O. Box 95
Batesville, IN 47006

Sr. Jan Ann Spires

Thank you so much for your service and your smiles and the love you have given each and every one of us!

Enjoy your Retirement Sister, you deserve it!

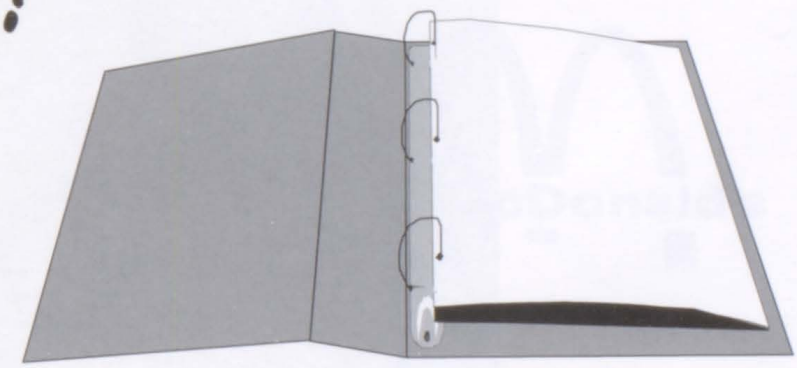

Melissa

It seems like only yesterday you were at Good Samaritan Fighting for your life, and now you are graduating high school. We thank God every day for you, we are so proud.

Love, Mom and Dad

MCDONALD'S SOUTHEASTERN IN.

BATESVILLE McDonald's LAWRENCEBURG McDonald's VERSAILLES

EXTENDS BEST WISHES
TO THE OLDENBURG
ACADEMY TWISTERS!

FAMILY OWNED AND OPERATED:
ED CUMMINGS, SR.
ED CUMMINGS, JR.

McDonald's McDonald's

Editors Page

It's been a long year full of exciting events and awsome memories. The Yearbook had a great start but, startde to dwindle in members at the end. I appreciate all who helped me finish it up. i am now sitting at home finishing your Yearbook and yes I am excited to finish it , but sad that when I send the last pages in to the publishers I know the year will finally be over and Kelli Thomas, the Editor will no longer be. I want to say a special thanks to the Faculty and Staff for all their cooperation in letting me know of events or bringing me pictures. I see so much enthusiam in all that you do. A special thanks to Mr. Moll for the trips to my house to drop off computers and pick ups of programs, thank you! When Flipping through this yearbook, know that I enjoyed every minute of the opportunity to show you the memories of the 1995-1996 school year!

It's time to sign off more thank you's go to my family for being so supportive during the summer days, I was stuck in my room glued to the computer. Thnaks to my special friend Josh White who typed all day long for me and always had a good attitude. Thank you also to Erin Thomas, even though she lost the ads! (your on my list!), she went out on the town during the summer for me since I couldn't. Thank you students for letting me capture your memories and record them in this 128 page academic photo album!

Your Editor,
Kelli Thomas

Closing...

The year is finally over the Same Frame will always be there, but new Pictures will come every year. It's time to say goodbye to 36 seniors who are ready to take on the world. it's also time to say hello to many new Freshmen who are ready to take on Oldenburg Academy, or so they think! Wishing you the best in everything . Oldenburg Academy will always remain.... by Kelli Thomas

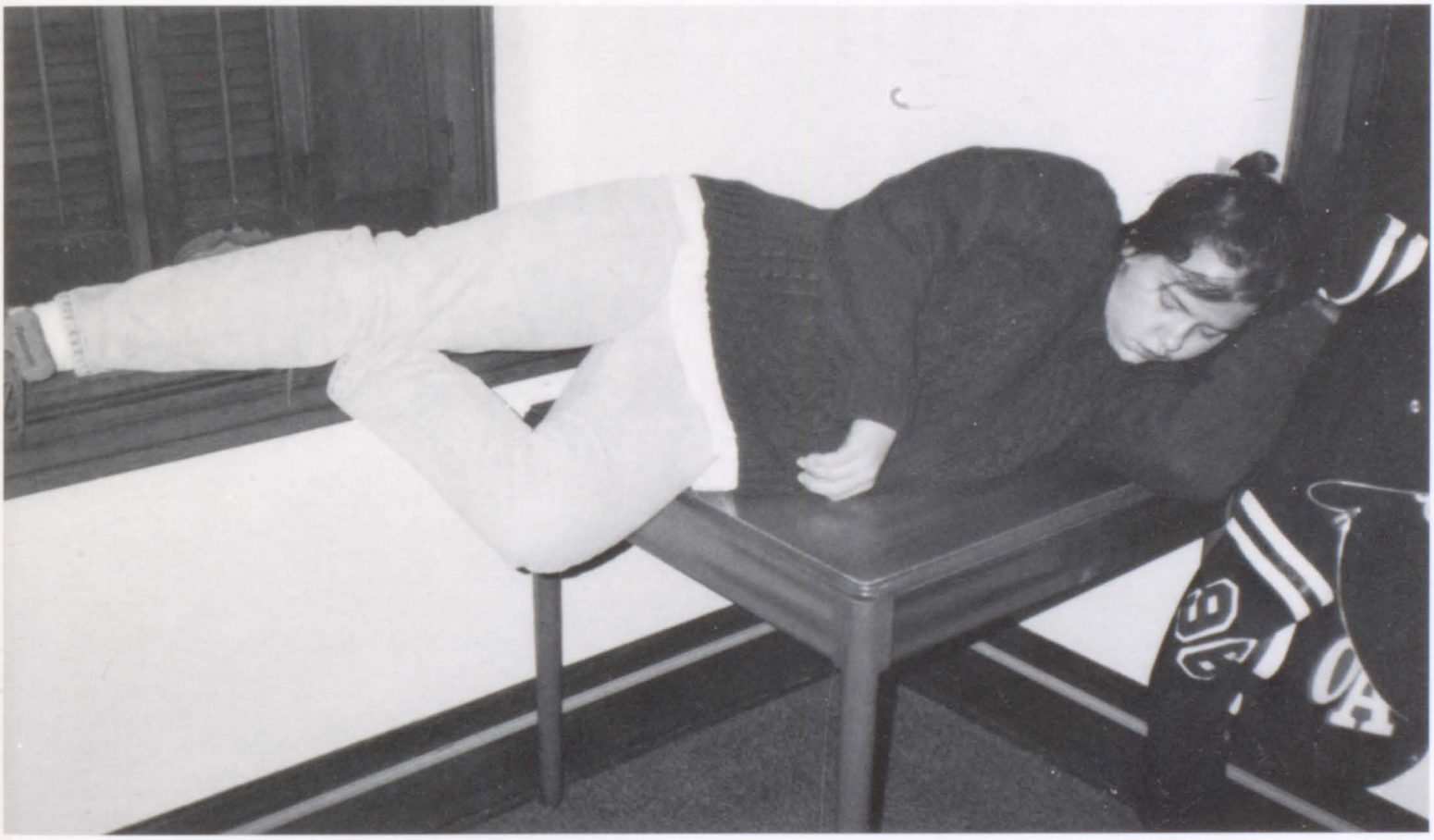

Sleeping? When was there time to sleep, Toni?

Memories....

Your Photos...

Autographs

Walsworth Publishing Company
306 North Kansas Avenue / Marceline, Missouri 64658 USA

Walsworth